

2
maintenance shed
 3499 sq.ft. (325.07 sm)

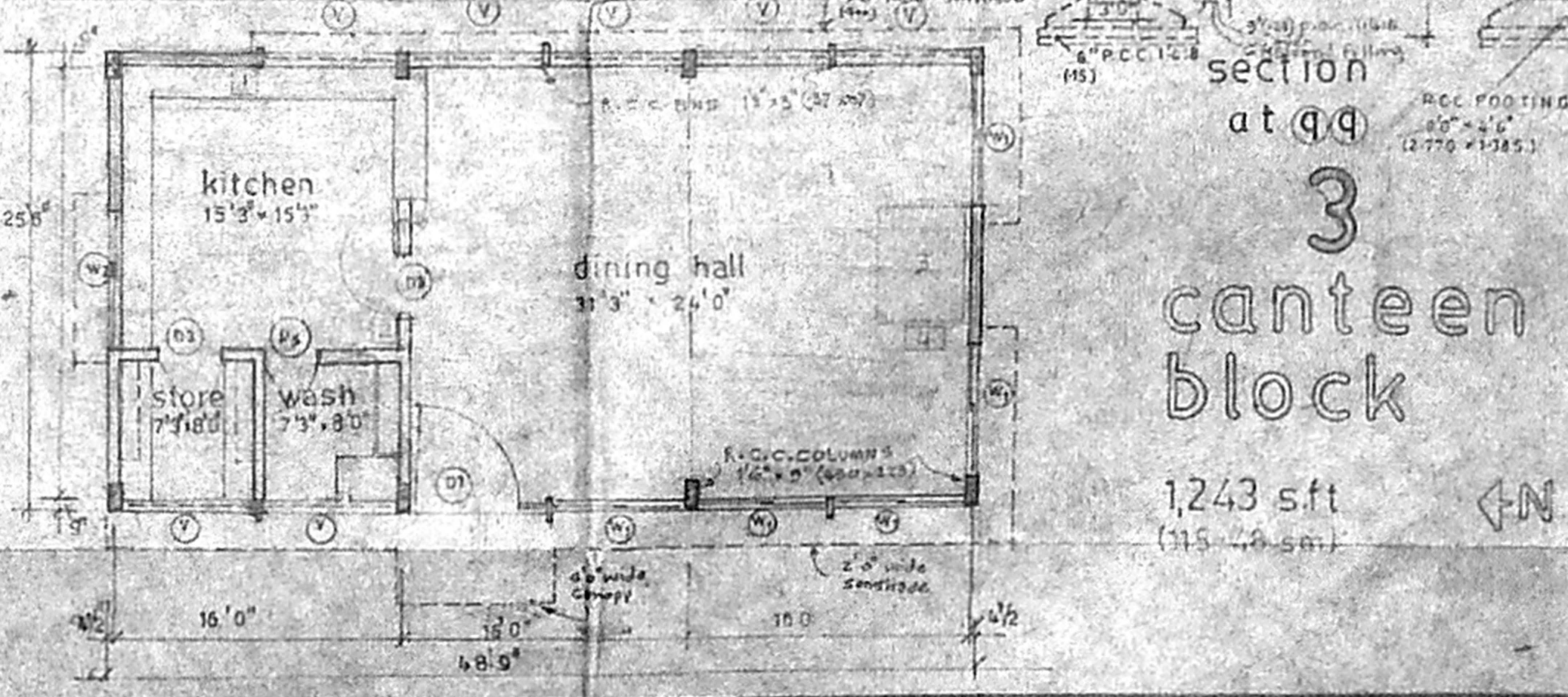
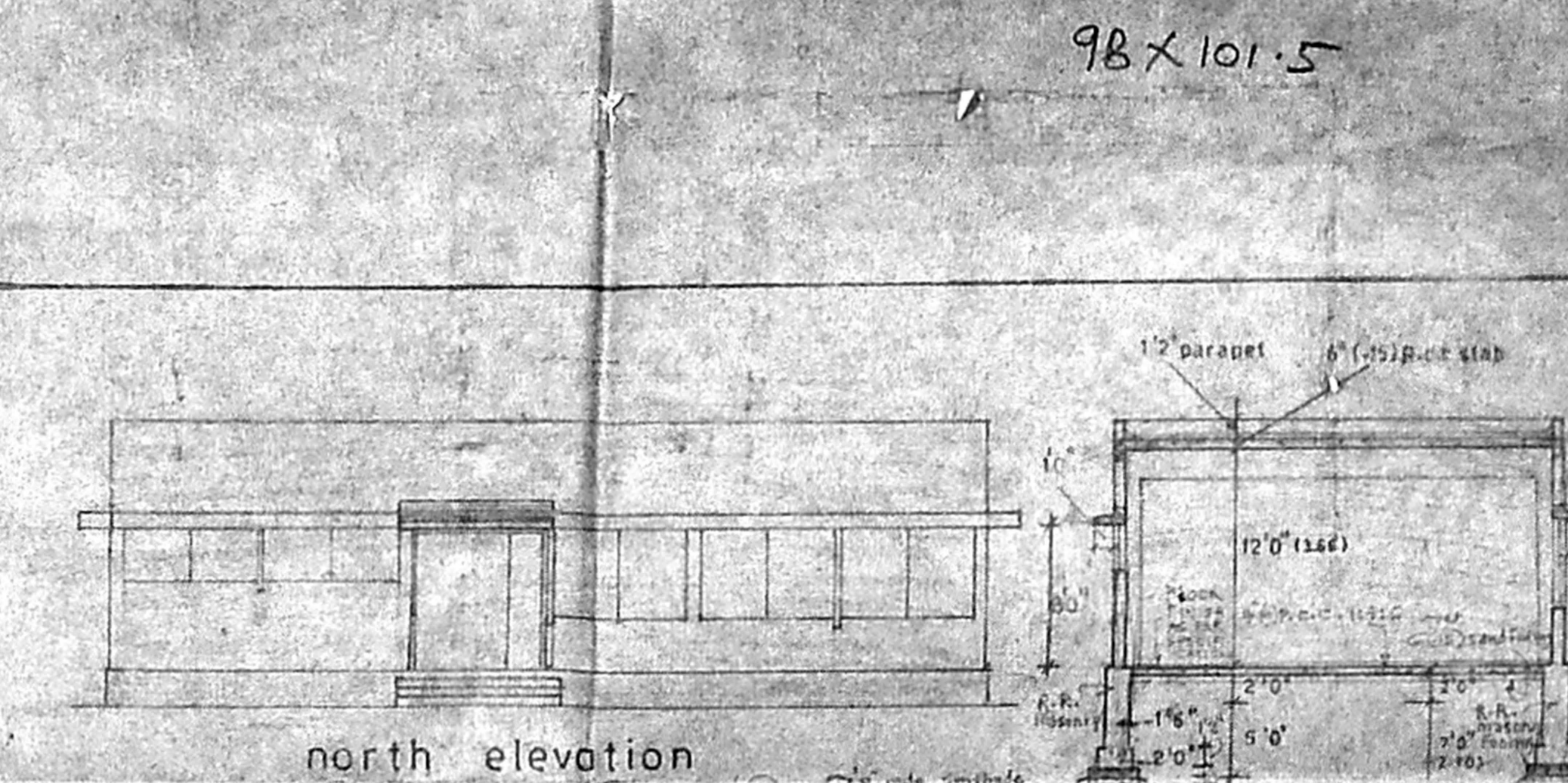
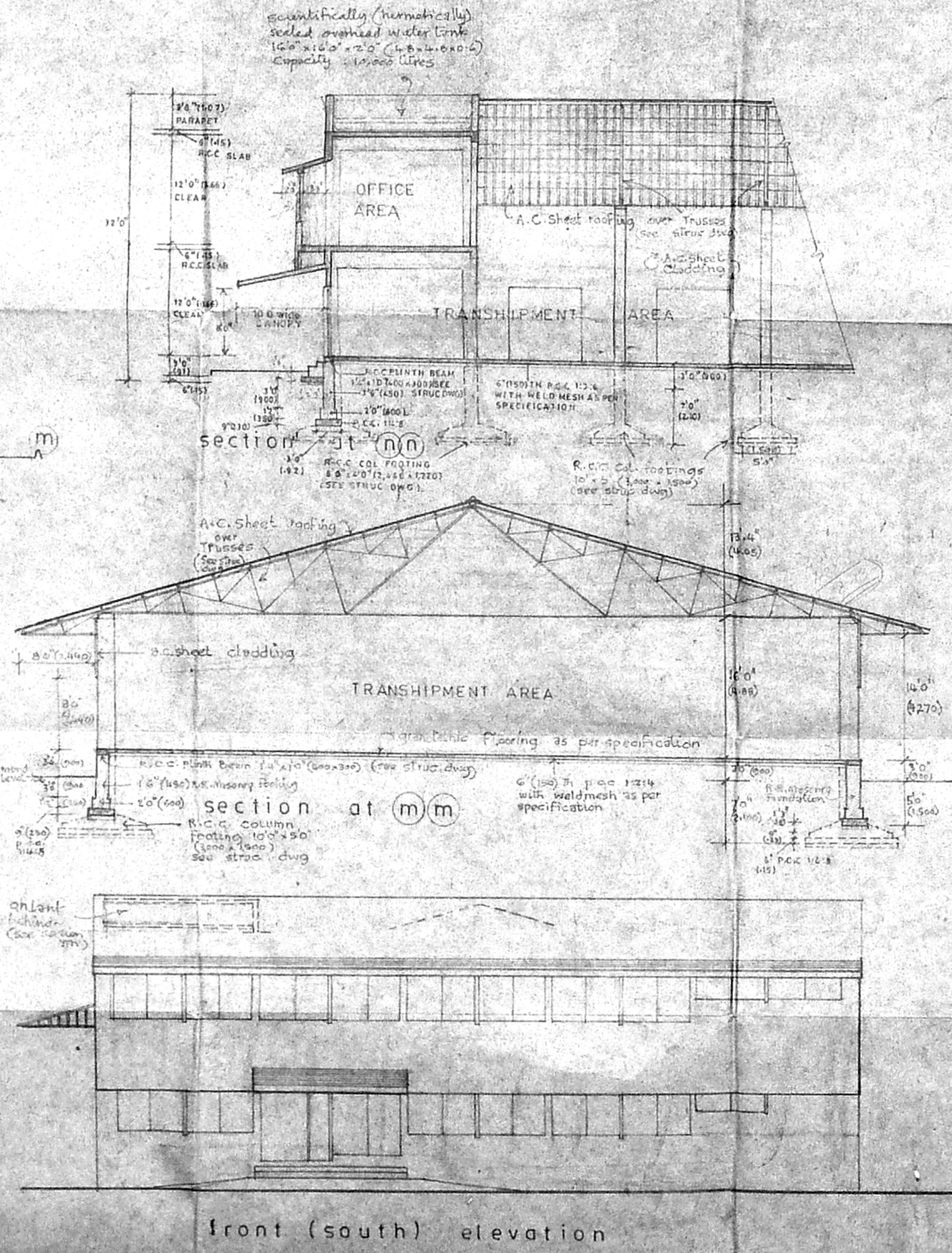
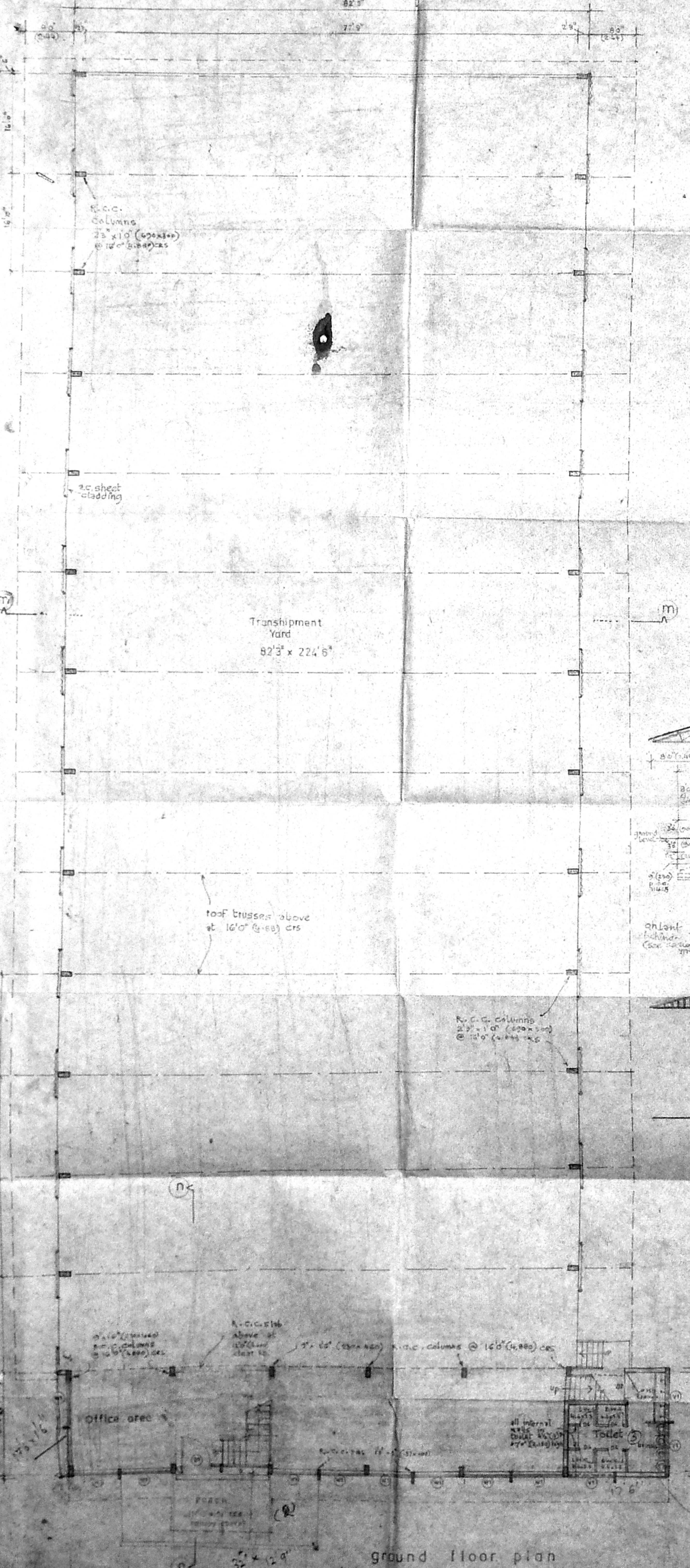
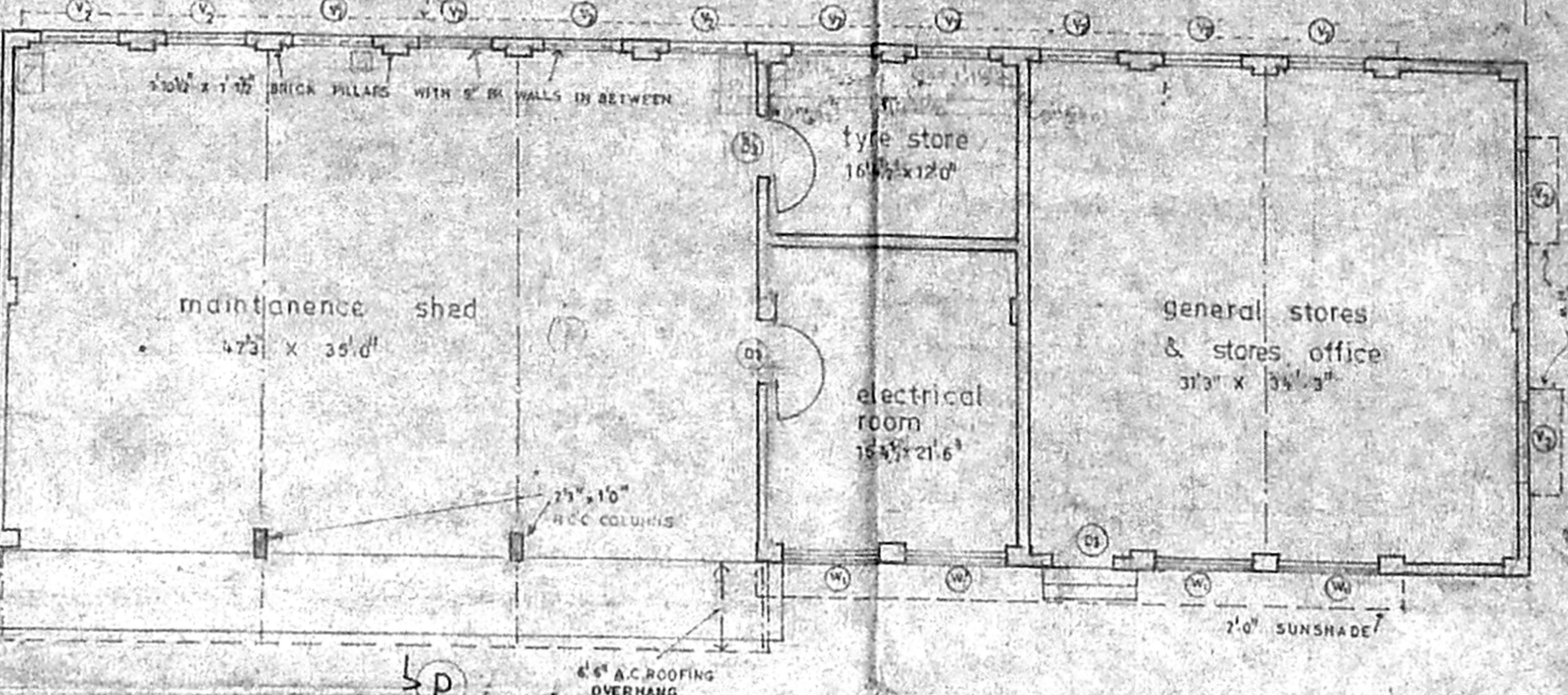

2
 PROPOSED TRANSHIPMENT OFFICE
 for M/s SOUTHERN ROADWAYS LTD.
 at survey no: 5/2 -A1
 in POONAMALLEE village, CHINGLEPUT district
proposed buildings

OUTLINE SPECIFICATIONS

- ALL STRUCTURAL WALLS TO BE IN CM-15
- ALL WORK IN CM-15 TO BE WITH WINGS
- ALL RCC WORK IN 1:1.5 MIX. SIZE & REINFORCEMENT DETAILS AS IN STRUCTURAL DRAWING
- WALL PLASTERING IN CM-15 CEILING PLASTER CM-15
- ALL WOOD WORK WELL SEASONED TEAK WOOD
- ALL MATERIALS & SPECIFICATIONS TO COMPLY WITH IS-1500

EQUIPMENTS

HP	HP
1. GRINDER	1.5
2. FRIDGE	0.75
3. BEAM PLANT	4.0
4. WATER COOLER	0.75
5. A/C FOR OFFICE	7.5
6. COMPUTER	1.5
7. WASHING METER	2.0
8. DRINKING AC	1.0
9. COMPRESSOR	2.0
10. BONE WELDER	1.0
11. YARD LIGHTING	6.00
total	85 hp

SCHEDULE OF JOINERY

type	description	size
SP	AS & glass sliding door	18'0" x 10'
SW	" " " " sliding window	24'0" x 4'
DL	door	7'0" x 6'0"
Dg	" " " "	14'0" x 6'0"
Ds	" " " "	3'0" x 6'0"
Bd	P.H.A.P. door to detail	2'0" x 6'0"
W	AL glass sliding window	7'0" x 3'0"
Wc	" " " "	7'0" x 6'0"
V	AL glass ventilator	7'0" x 6'0"
Vc	steel glazed	2'0" x 2'0"

JOB NO: 104
 DWG NO: 2
 DWG DATE: 31 Aug 97 (Revised on: 22.5.99)
 LICENSED SURVEYOR
 CLASS I No. 274

SCALE: 1/8"=1'-0"
 DATE: 31 Aug 97 (Revised on: 22.5.99)
 LICENSED SURVEYOR
 CLASS I No. 274
V.S. SHIVA KUMAR, ARCHITECT
 1, 7th Lane, Dr. Radhakrishnan Road,
 CHENNAI - 600 004

51X39-6

CR/18/25/2005

22/9/2005

KEY PLAN
(not to scale)

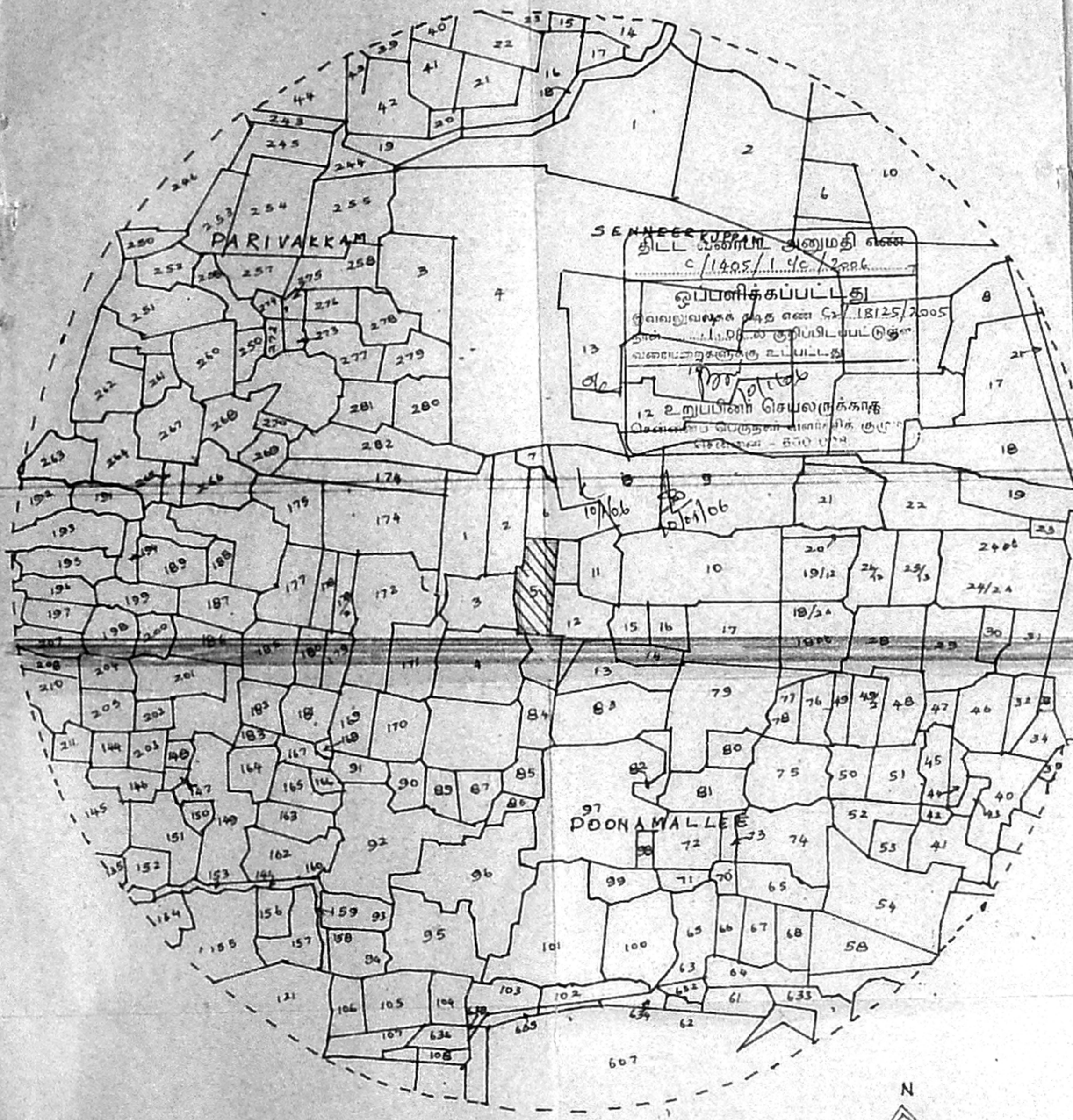
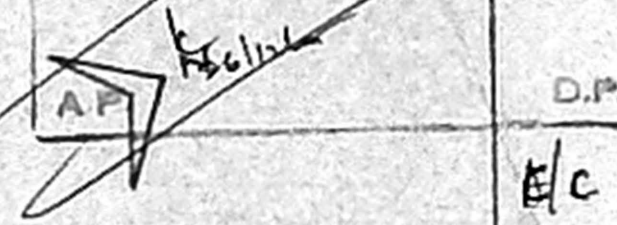

SENNEERUPPAM அனுமதி எண்
C/1405/140/2006
ஒப்பளிக்கப்பட்டது
சுவாமிநாதன் முதலாளிகள் சட்டம் 18125/2005
படிபட்டிருக்கிறது
வசைப்பாளர் சட்டம் 21/11/2005
12 உறுப்பினர் செயலாக்கம்
செயல்படுத்தும் அனுமதி எண் - 850/174

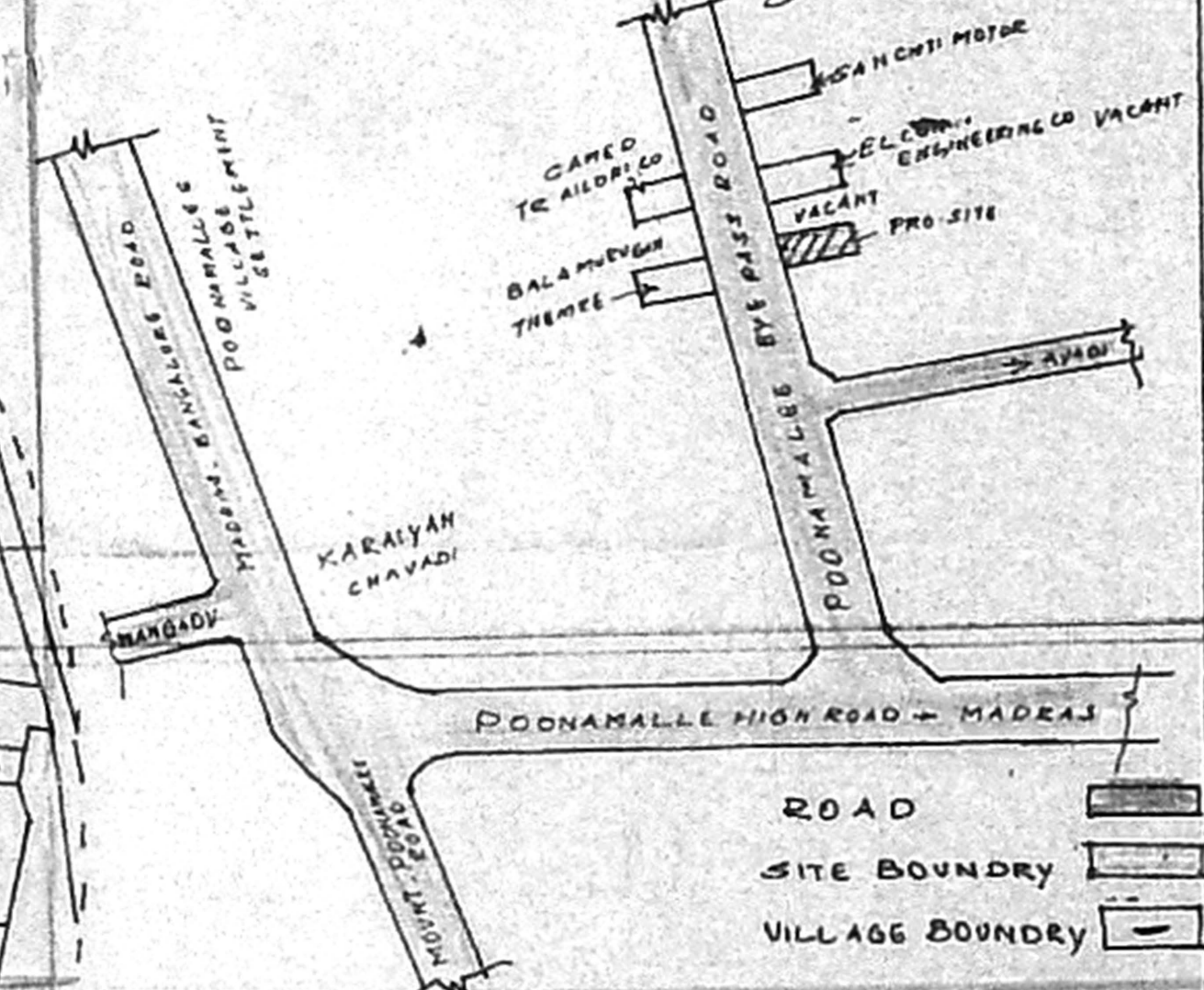

ROAD
SITE BOUNDARY
VILLAGE BOUNDARY

TOPO PLAN SHOWING IN S.No. 5/211
OF POONAMALLEE VILLAGE,
SRI PERUMBUDUR TALUK, POONAMALLEE
TOWN PANCHAYAT, CHENGAI-ANNA DISTRICT
Scale: 1:5000.

3

Owner:
K. Ramesh
(K. RAMESH)
Chairman & Managing Director,
SOUTHERN ROADWAYS LTD.

Licensed Surveyor
(CLASS I No: 274)
V. S. Shivakumar
LICENSED SURVEYOR
CLASS I No. 274
V.S.SHIVAKUMAR, B.ARCH., A.I.I.A.,
REG. ARCHITECT. No: CA/75/847,
8, 7TH LANE, DR. RAJALAI, MADRAS-600 001.

TOPO PLAN

